



u^b

**UNIVERSITÄT
BERN**

SGPath | SSPath

SOCIÉTÉ SUISSE DE PATHOLOGIE
SCHWEIZERISCHE GESELLSCHAFT FÜR PATHOLOGIE
SWISS SOCIETY OF PATHOLOGY

Saturday, December 10th 2016
10:30 a.m. to 5 p.m.

Langhans Auditorium
Institute of Pathology, University of Bern

Update in PD-L1

1 Day Seminar on Scoring of PD-L1

under the auspices of the Swiss Society of Pathology (SSPath/SGPath)

Dear Colleagues,

Immunomodulating therapeutics targeting the PD1/PD-L1 axis are increasingly prescribed in routine oncological practice. Expression of PD-L1 is considered the best predictive biomarker to date, bringing pathologists in the focus of this rapidly developing field.

- But have the studies to date really confirmed the value of PD-L1 expression?
- Which are the clones available and what are the differences?
- How are we supposed to score the stainings?
- And is that the same in every tumor entity?

We want to answer your questions and train you in scoring PD-L1 in the 1-day seminar «updates in PD-L1», especially designed to meet the needs of practicing pathologists.

In this course, you will get information on the biological and clinical background of targeting the PD-L1/PD1 axis by immunomodulating compounds. We will address the value of PD-L1 as a predictive biomarker and the important and confusing issue of the different available clones.

In a practical part, we will provide you with the most recent scoring rules in various tumor entities. You will be asked to immediately apply what you have learned by scoring cases yourself in the interactive last part of the seminar.

Access to the cases prior to the meeting will be provided for registered participants.

Please join us for this extraordinary event, and register today!

Yours sincerely,

Prof. Dr. Gieri Cathomas

President of the SGPath

Prof. Dr. Aurel Perren

Head of the Institute of Pathology, Bern

Dr. Sabina Berezowska

Coordinator of the meeting, Institute of Pathology, Bern

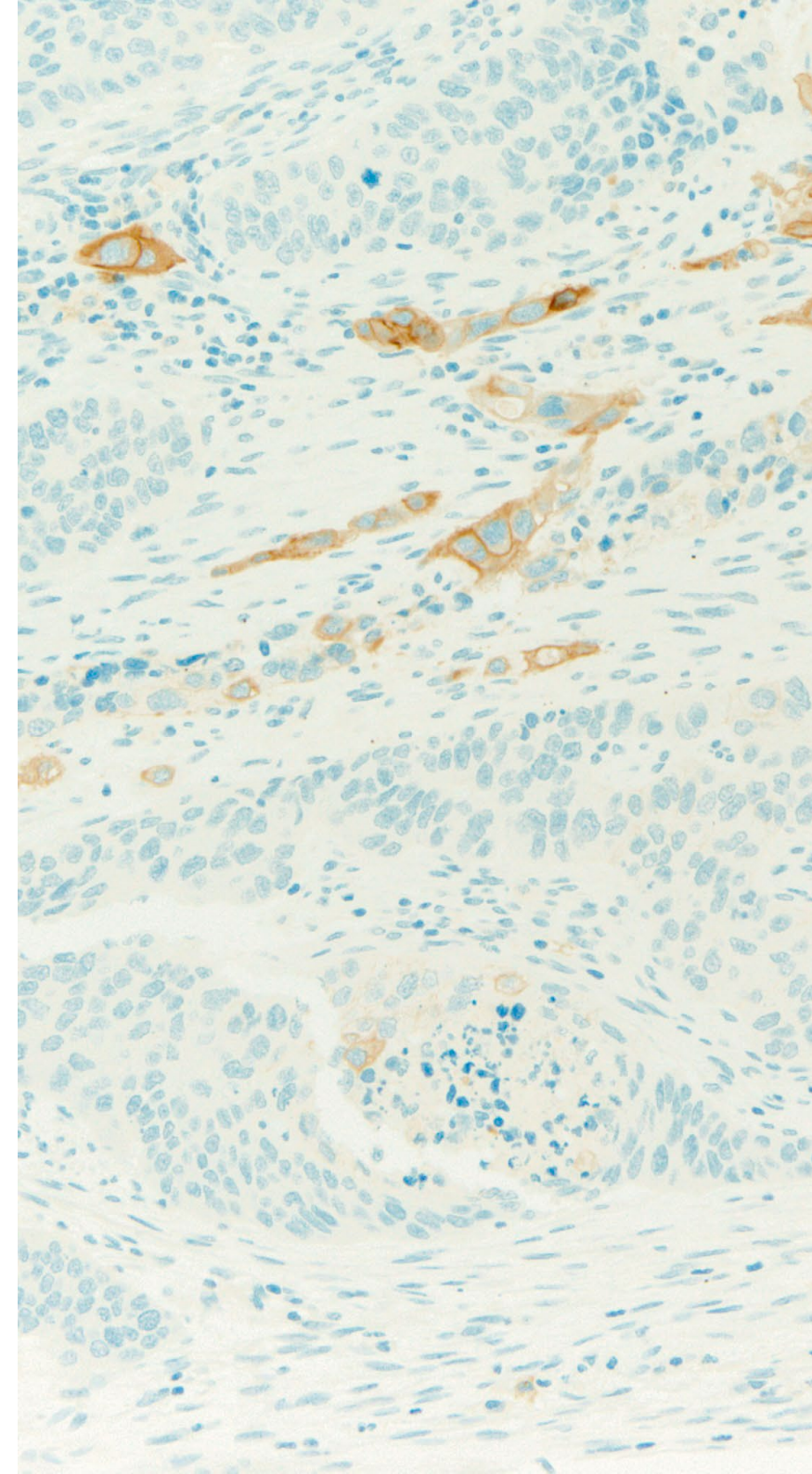

Program

10:00–10:30	Registration and Coffee	
10:30–10:45	Welcome and Introduction	Sabina Berezowska
10:45–12:00	Background on PD-L1	Chair: Aurel Perren
10:45–11:30	Targeting PD1/PD-L1 – biological and clinical background	Sacha Rothschild
11:30–12:00	Different clones and different platforms	Lukas Bubendorf
12:00–13:00	Lunch	
13:00–14:35	PD-L1 in different tumor entities	Chair: Gieri Cathomas
13:00–13:30	PD-L1 in NSCLC	Sabina Berezowska
13:30–13:45	PD-L1 in malignant pleural effusions	Alex Soltermann
13:45–14:00	PD-L1 in Melanoma	Kirsten Mertz
14:00–14:20	PD-L1 in Lymphoma	Laurence de Leval
14:20–14:35	PD-L1 in urothelial Carcinoma	Lukas Bubendorf
14:35–15:00	Coffee break	
15:00–17:00	Case presentations, Q&A (interactive, Voting system)	All speakers
17:00–17:05	Round up and closing	Gieri Cathomas

WiFi will be provided on-site.

Cases will be accessible at <https://pdl1blog.wordpress.com/blog/>

CME credits (SGPath): **5**

Sponsors



List of speakers/chairs:

Dr. Sabina Berezowska

Institute of Pathology
University of Bern
Murtenstrasse 31
CH-3010 Bern
sabina.berezowska@pathology.unibe.ch

Prof. Dr. Lukas Bubendorf

Institute of Pathology
University Hospital Basel
Schönbeinstrasse 40
CH-4031 Basel
lukas.bubendorf@usb.ch

Prof. Dr. Gieri Cathomas

Institute of Pathology
Cantonal Hospital Baselland
Mühlemattstrasse 11
CH-4410 Liestal
gieri.cathomas@ksbl.ch

Prof. Dr. Laurence de Leval

Institute of Pathology
Centre Hospitalier Universitaire Vaudois
Rue du Bugnon 25
CH-1011 Lausanne
laurence.deleval@chuv.ch

PD Dr. Kirsten Mertz

Institute of Pathology
Cantonal Hospital Baselland
Mühlemattstrasse 11
CH-4410 Liestal
kirsten.mertz@ksbl.ch

Prof. Dr. Aurel Perren

Institute of Pathology
University of Bern
Murtenstrasse 31
CH-3010 Bern
aurel.perren@pathology.unibe.ch

PD Dr. Sacha Rothschild

Division of Medical Oncology
University Hospital Basel
Petersgraben 4
CH-4031 Basel
sacha.rothschild@usb.ch

Prof. Dr. Alex Soltermann

Institute of Pathology
UniversitätsSpital Zürich
Schmelzberstrasse 12
CH-8091 Zürich
alex.soltermann@usz.ch

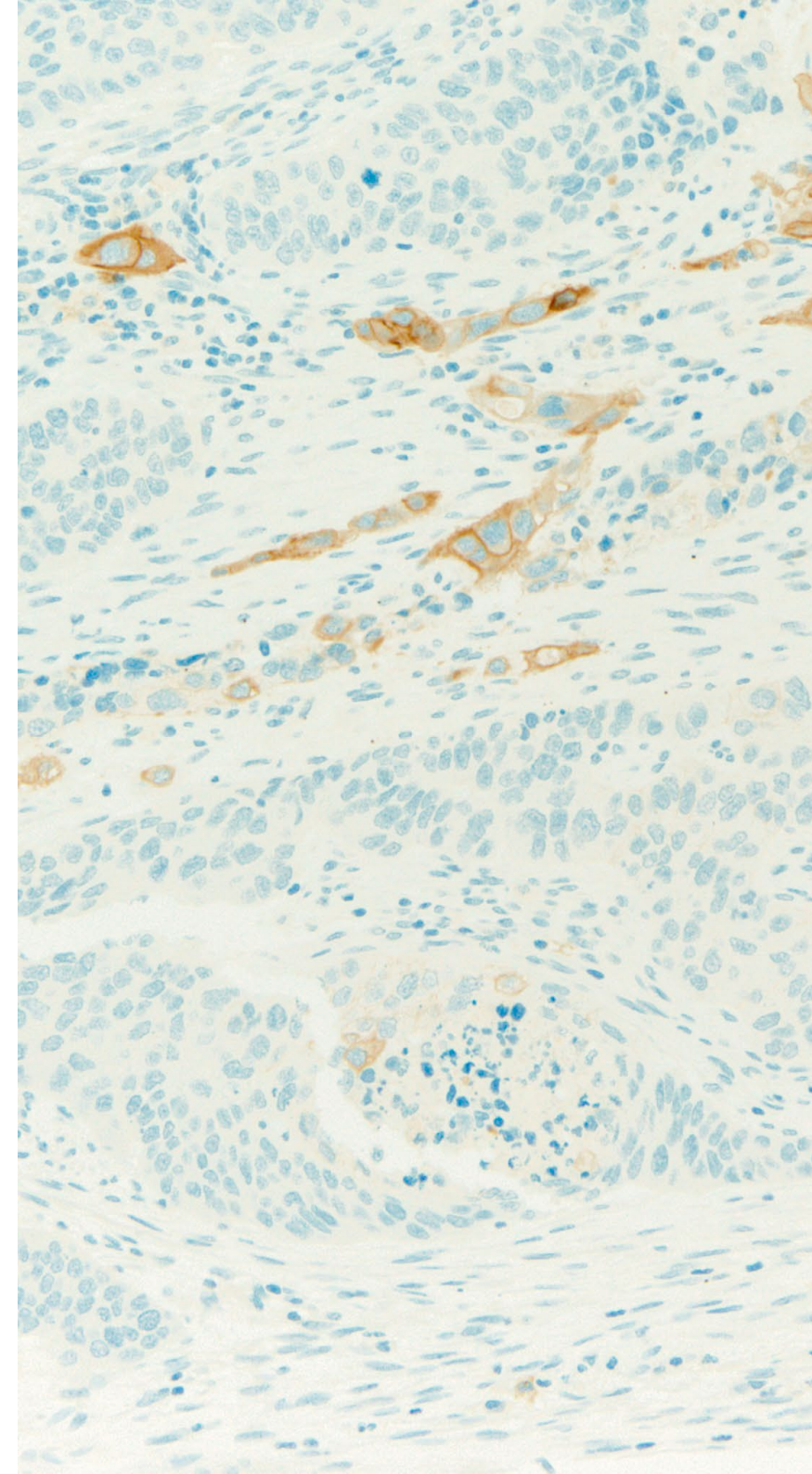

Registration

Institute of Pathology
University of Bern
Mrs. Jacqueline Devincenti
phone: +41 31 632 99 59
fax +41 31 632 49 95

I will participate in the PD-L1 seminar

vegetarian lunch
non-vegetarian lunch

No, I am unable to attend

Last Name	Cathomas	First Name	Gieri
Address	Freiburgstrasse 7 3010 Bern Switzerland		
E-Mail			
Signature/ Initials			

Please return the registration form by November 30th 2016
preferentially by email to: jacqueline.devincenti@pathology.unibe.ch
(alternatively by FAX to: +41 31 632 49 95)

Langhans Auditorium: Eingang 43A

